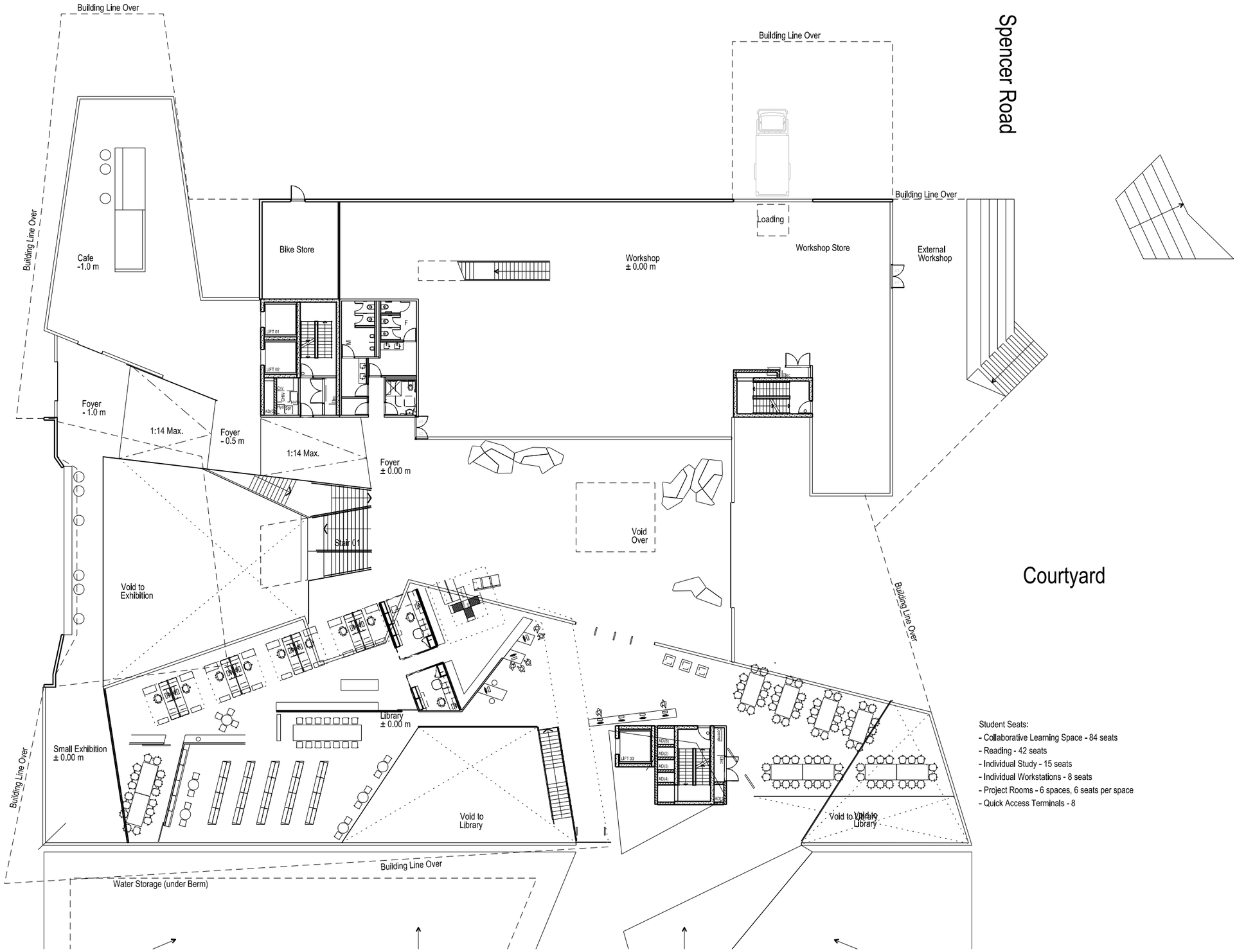

Student Seats:
- Collaborative Learning Space - 84 seats
- Reading - 42 seats
- Individual Study - 15 seats
- Individual Workstations - 8 seats
- Project Rooms - 6 spaces, 6 seats per space
- Quick Access Terminals - 8

THIS DRAWING IS AN UNCONTROLLED COPY UNLESS STAMPED OTHERWISE

CONTRACTORS SHALL VERIFY JOB DIMENSIONS BEFORE ANY JOB COMMENCES. ALL SHOP DRAWINGS SHALL BE SUBMITTED TO THE SUPERINTENDENT AND MANUFACTURE SHALL NOT COMMENCE PRIOR TO THE RETURN OF UNAMENDED SHOP DRAWINGS SIGNED BY THE CONSULTANT. FIGURED DIMENSIONS SHALL TAKE PRECEDENCE OVER SCALED. THIS DRAWING SHOULD BE READ IN CONJUNCTION WITH ALL RELEVANT CONTRACT, SPECIFICATIONS AND DRAWINGS COPYRIGHT OF THIS DRAWING IS VESTED IN WARDLE

Rev	Issue	Revision Description	Amd	Date

General Notes

Note

John Wardle Architects
Level 10
180 Russell Street
Melbourne Victoria
3000 Australia

Telephone
+61 3 9654 8700
Facsimile
+61 3 9654 8755
Email
johnwardle@johnwardlearchitects.com

NADAAA

NADAAA
1920 Washington Street No.2
Boston
Massachusetts
02118 USA

Telephone
+1 617 541 5540
Facsimile
+1 617 541 5535
Website
nadaaa.com

University of Melbourne
Parkville Campus

Project
Faculty of Architecture Building and Planning
-

Title
Sketch Layout
Level G

Project No.	Scale
0913	1:300 @ A3
Drawing No. SK 30	Revision A
Date April 2011	Drwn / Co-Ord / Chck

FILENAME - P:\2009\0913 UNI Melb Architecture Building\Production\CAD\Microstation\01.07 Interiors\SK_F

PRELIMINARY ISSUE